

Song Book for B \flat Instruments

Frédéric GALLIANO

Université Paris-Saclay, Université Paris Cité, CEA, CNRS, AIM, 91191, Gif-sur-Yvette, France

Created on August 8, 2022
Updated on January 14, 2024

Contents

Afro Blue	4
Alfie's Theme	5
All Blues	6
All Night Long	7
All the Things You Are	8
Au Privave	10
Les Amoureux des Bancs Publics	11
Amsterdam	12
Autumn Leaves (Les Feuilles Mortes)	13
Awa	14
Beatrice	15
Bernie's Tune	16
Billie's Bounce	17
Birk's Works	18
Blackbird	19
Black Hole Sun	20
Black Narcissus	21
Black Orpheus (Manhã de Carnaval)	22
Blue Bossa	23
Blue in Green	24
Blue Monk	25
Blue for Alice	26
Body and Soul	27
Bright Size Life	28
Cantaloupe Island	29
Caravan	30
Chameleon	31
Cherokee	32
The Chicken	33
C Jam Blues	34
Cold Duck Time	35
Crazy Race	36
D Natural Blues	37
The Days of Wine and Roses	38
Delilah	39
Django	40
Donna Lee	41
Do You Know What It Means to Miss New Orleans	42
Equinox	43
Falling Grace	44
Fly Me to the Moon	45
Four on Six	46
Freddie the Freeloader	47
Full House	48
Georgia on my Mind	49
Giant Steps	50
Girl Talk	51
Goodbye Pork Pie Hat	52
Green Dolphin Street	53
Hallelujah	54
Happy Birthday	55

Heart-Shaped Box	56
The House of the Rising Sun	57
Idle Moments	58
I Got Rhythm	59
Impressions	60
Isn't She Lovely	61
La Javanaise	62
Jean-Pierre	63
Jordu	64
Joy Spring	65
Just Friends	66
Lady Bird	67
La Mer	68
Mercy Mercy Mercy	69
Minor Swing	70
Moanin'	71
Mr. P. C.	72
My Favorite Things	73
Nardis	74
A Night in Tunisia	75
Nuages	76
Oleo	77
One by One	78
Pata Pata	79
Pent-Up House	80
The Pink Panther	81
Relaxin' at Camarillo	83
Road Song	84
Saint James Infirmary	85
Saint Thomas	86
Sandu	87
Satin Doll	88
Seven Steps to Heaven	89
Sister Sadie	91
Smells Like Teen Spirit	93
Solar	94
Someday My Prince Will Come	95
Song for my Father	96
Soulful	97
So What	98
Spain	99
Spiritual	101
Stella by Starlight	102
Stolen Moments	103
Stompin' at the Savoy	104
Straight, no Chaser	105
Strasbourg St Denis	106
Summertime	107
Sunny	108
Take the A Train	109
There Will Never Be Another You	110
Things Ain't What They Used to Be	111
Time After Time	112
Tune Up	113
La Vie en Rose	114
Whisper Not	115
Yardbird Suite	117
Yesterday	118
You and the Night and the Music	119

Afro Blue

(Mongo SANTAMARIA)

Structure A A B

A

Gm⁷ Am⁷ B \flat Δ Am⁷ Gm⁷
 Gm⁷ Am⁷ B \flat Δ Am⁷ Gm⁷
 F E \flat F Gm⁷

B

Gm⁷ Am⁷ B \flat Δ Am⁷ Gm⁷
 Gm⁷ Am⁷ B \flat Δ Am⁷ Gm⁷
 F E \flat F Gm⁷

Solo

Gm⁷

Alfie's Theme

(Sonny ROLLINS)

Structure A A B A

A

Section A consists of two staves of music in C minor (three flats) and common time. The melody is written on a treble clef staff, and the accompaniment is on a bass clef staff. The notes are: C4, D4, E♭4, F4, G4, A♭4, B♭4, C5, D5, E♭5, F5, G5, A♭5, B♭5, C6. The accompaniment notes are: C3, D3, E♭3, F3, G3, A♭3, B♭3, C4, D4, E♭4, F4, G4, A♭4, B♭4, C5, D5, E♭5, F5, G5, A♭5, B♭5, C6. The chord progression is: N.C., Cm7, B♭7, A♭Δ, G7♭9, Cm7, B♭7, A♭Δ, G7♭9, Cm7, B♭7, A♭Δ, G7♭9, Cm7, D♭, G7♭9, Cm7.

B

Section B consists of two staves of music in C minor and common time. The melody is written on a treble clef staff, and the accompaniment is on a bass clef staff. The notes are: C4, D4, E♭4, F4, G4, A♭4, B♭4, C5, D5, E♭5, F5, G5, A♭5, B♭5, C6. The accompaniment notes are: C3, D3, E♭3, F3, G3, A♭3, B♭3, C4, D4, E♭4, F4, G4, A♭4, B♭4, C5, D5, E♭5, F5, G5, A♭5, B♭5, C6. The chord progression is: E♭7, A♭7, E♭7, A♭7, E♭7, A♭7, E♭7, A♭7.

All Blues

(Miles DAVIS)

Theme

Riff

All Night Long

(Kenny BURRELL)

All the Things You Are

(Oscar HAMMERSTEIN & Jerome KERN)

Intro

N.C. Ebm7 D7#9

Theme

A Gm7 Cm7 F7 Bb Δ

Bb Δ A7 D Δ

B Dm7 Gm7 C7 F Δ

Bb Δ E7 A Δ

C Bm7 E7 A Δ

Abm7 C#7 F# Δ D7b9

D Gm7 Cm7 F7 Bb Δ

Eb Δ Ebm7 Dm7 C#o7

Cm⁷ F⁷ B♭^Δ Am⁷ D⁷

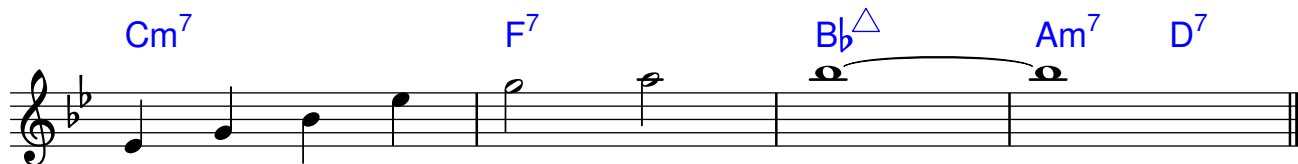

A single musical staff in G minor (one flat) with a common time signature. The notes are: C4, D4, E4, F4, G4, A4, B4, C5. Chords are indicated above the staff: Cm⁷ (C4, E4, G4, Bb4), F⁷ (F4, Ab4, C5, Eb5), B♭^Δ (Bb4, D5, F5), Am⁷ (A4, C5, Eb5, G5), and D⁷ (D4, F4, Ab4, C5). A slur covers the B♭^Δ and Am⁷ chords.

End

N.C. E♭m⁷ D⁷ #9

1. 2.

Au Privave

(Charlie PARKER)

- Staff 1: G⁷, Am⁷, D⁷, G⁷, Am⁷, Dm⁷, G⁷ b⁹
- Staff 2: C⁷, Cm⁷, F⁷, G⁷, Am⁷, Bm⁷, E⁷
- Staff 3: Am⁷, D⁷, G⁷, E⁷ b⁹, Am⁷, D⁷

Les Amoureux des Bancs Publics

(Georges BRASSENS)

A Dm⁷ A⁷

Dm⁷

Cm⁷ G⁷

C⁷ F⁶

B Gm⁷ Dm⁷ A⁷ Dm⁷

F⁶ B^b△ F⁷ B^b⁶

Gm⁷ Dm⁷ A⁷ Dm⁷

E^b⁶ B^b△ F⁷ B^b⁶

Amsterdam

(Jacques BREL)

A

N.C. G#m D#m

E D#7

G#m D#m

E D#7 G#m

B B F# D#7

G#m D#7

E D#m7

C#m7 D#7 G#m

Autumn Leaves (Les Feuilles Mortes)

(Jacques PRÉVERT & Joseph KOSMA)

Awa

(HENRI TEXIER)

Intro

Theme

Beatrice

(Sam RIVERS)

Bernie's Tune

(Bernie MILLER)

Structure A1 A2 B A1

A

Em⁷ C⁷

F^{#0} B⁷ Em⁷ F^{#0} B⁷ Dm⁷ G⁷

B

C⁶ Am⁷ Dm⁷ G⁷ C⁶ Am⁷ Dm⁷ G⁷

C⁶ Am⁷ Dm⁷ G⁷ C⁶ F^{#0} B⁷

Billie's Bounce

(Charlie PARKER)

Birk's Works

(Dizzy GILLESPIE)

N.C. Gm A $^{\circ}$ D 7 Gm D $^{\circ}$ G 7
 Cm 7 Gm
 B \flat m 7 E \flat m 7 A $^{\circ}$ D 7 Gm

Blackbird

(John LENNON & Paul McCARTNEY)

Intro A B⁷ A/C# A

A B⁷ A/C# A

A B⁷ A/C#

D B⁷/D# E⁷ C#⁷/E# F#m D⁷/F

A/E B⁷/D# Bm⁷/D Dm A B⁷ Bm⁷/E E⁷

¹A D/F# A/C# B⁷ E⁷ A ²A

B G D/F# Em D C D G D/F# Em D

C B⁷ E⁷ A B⁷ A/C# A

Black Hole Sun

(Chris CORNELL)

Section A: N.C. | A^{sus4} | C⁶ | G⁵ | F^{#5} | F^{sus4} | E^{7 sus4} | A⁶ | A/G | B \flat

Section B1: N.C. | F^{7 sus4} | E⁷ | A⁷ | A^{5/G} | C | F^{7 sus4} | E⁷ | D | E⁷ | N.C.

Section B2: N.C. | F^{7 sus4} | E⁷ | A⁷ | A^{5/G} | C | F^{7 sus4} | E⁷ | A⁷ | A^{5/G}

Section C: N.C. | (x4) | G^{sus4} | A^{sus4}

Additional chords and markings include: D^{sus4}, C^{sus4}, E⁷, (x4), D^{sus4}, C^{sus4}, E⁷, and (x4).

Black Narcissus

(Joe HENDERSON)

A B♭m⁷ Cm⁷/B♭ B♭m⁷ Cm⁷/B♭

B♭m⁷ Cm⁷/B♭ B♭m⁷ Cm⁷/B♭

B A♭m⁷ B♭m⁷/A♭ A♭m⁷ B♭m⁷/A♭

A♭m⁷ B♭m⁷/A♭ A♭m⁷ B♭m⁷/A♭

C F^Δ G^Δ C^Δ D^Δ

F^Δ G^Δ C^Δ D^Δ

Black Orpheus (Manhã de Carnaval)

(Luiz BONFÁ & Antonio MARIA)

Theme

A

N.C. Bm⁷ C#⁰ F#⁷ b⁹ Bm⁷ C#⁰ F#⁷ b⁹

Bm⁷ Em⁷ A⁷ D^Δ B⁷ b⁹

Em⁷ A⁷ D^Δ G^Δ

C#⁰ F#⁷ b⁹ Bm⁷ C#⁰ F#⁷ b⁹

B Bm⁷ C#⁰ F#⁷ b⁹ Bm⁷ C#⁰ F#⁷ b⁹

F#⁰ B⁷ b⁹ Em⁷

Em⁷ Em⁷/D C#⁰ F#⁷ b⁹ Bm⁷ Bm⁷/A G^Δ

C#⁰ F#⁷ b⁹ Bm⁷ C#⁰ F#⁷ b⁹

End

Bm⁷ Em⁷ Bm⁷ Em⁷ Bm⁷ Em⁷ F#m⁷ Bm⁷

Blue Bossa

(Kenny DORHAM)

- Staff 1: N.C., Dm, Gm⁷
- Staff 2: E⁰, A⁷ b⁹, Dm
- Staff 3: Fm⁷, B♭⁷, E♭^Δ
- Staff 4: E⁰, A⁷ b⁹, Dm, E⁰, A⁷ b⁹

Blue in Green

(Miles DAVIS)

Blue Monk

(Thelonious MONK)

Blue for Alice

(Charlie PARKER)

Staff 2: C 7 , Cm 7 , F 7 , B \flat m 7 , E 7 , B \flat m 7 , E \flat 7 .

Body and Soul

(Johnny GREEN)

Structure A1 A2 B A1

A

Fm⁷ C⁷b⁹ Fm⁷ B^b⁷ E^bΔ A^b⁷ Gm⁷ F[#]^o⁷
 Fm⁷ D⁰ G⁷b⁹ Cm⁷ Fm⁷ B^b⁷ E^b⁶ G⁰ C⁷b⁹ E^b⁶ F[#]m⁷ B⁷

B

EΔ F[#]m⁷ G[#]m⁷ A^m⁷ G[#]m⁷ C[#]m⁷ F[#]m⁷ B⁷ EΔ
 E^m⁷ A⁷ F[#]m⁷ F^o⁷ E^m⁷ A⁷ D⁷ C[#]⁷ C⁷b⁹

Bright Size Life

(Pat METHENY)

Structure A1 A2 B A3

A

Chord symbols: N.C., A Δ , C/B, E, E/D, C Δ , A/B, A/C#, E, B 7 , E.

B

Chord symbols: A/F#, G/A, B/F#, E/G#.

Cantaloupe Island

(Herbie HANCOCK)

Theme

Piano Riff

Caravan

(Duke ELLINGTON)

Structure A A B A

A

B

Chameleon

(Herbie HANCOCK)

Bass Riff

Theme

Cherokee

(Ray NOBLE)

Structure A1 A2 B A3

A

B

End

End section of musical notation. It consists of one staff with a treble clef and a common time signature. The notes are: D#4 (quarter), C#4 (quarter), B4 (quarter), A4 (quarter), G#4 (quarter), F#4 (quarter), E4 (quarter), D4 (quarter). Chords above the staff are: Dm 7 (above D#4), C Δ (above C#4), C 7 (above B4).

The Chicken

(Pee Wee ELLIS)

Bass Riff

Theme

C Jam Blues

(Duke ELLINGTON)

Cold Duck Time

(Eddie HARRIS)

Bass Riff

Theme

Crazy Race

(Roy HARGROVE)

D Natural Blues

(Wes MONTGOMERY)

N.C. E⁷ A⁷ E⁷

A⁷ E⁷ G^{#0} C^{#7} b⁹

F^{#m7} B⁷ E⁷ C^{#7} b⁹ F^{#m7} B⁷

The Days of Wine and Roses

(Henry MANCINI)

A

B

Delilah

(Ray LIVINGSTON, Victor YOUNG & Raymond B. EVANS)

Structure A A B A

Bass Riff (James CARTER's version)

N.C. G#m⁷

A

N.C. G#m⁷

C#m⁷ E⁷ D#⁷ Am⁷ G#m⁷

B

N.C. C#m⁷ D#⁷

E⁷ D#⁷

Django

(John LEWIS)

Theme

Chords for Theme:

- Staff 1: Gm, Cm⁶, D⁷, Gm
- Staff 2: G⁷, Cm⁶, F⁷, B♭
- Staff 3: E♭, A^ø, A⁷, D⁷
- Staff 4: Gm, Cm⁶, D⁷, Gm
- Staff 5: Gm, Cm, D⁷, Gm

Solo (double time)

Chords for Solo:

- System 1 (A): Gm, A⁷, D⁷, G⁷, Cm, F⁷, B♭
- System 2 (1. 2.): E♭, D⁷, E♭⁷, D⁷, Gm
- System 3 (B): G⁷♭⁹, Cm⁷/G, G⁷♭⁹, Cm⁷/G
- System 4: G⁷♭⁹, Cm⁷/G, G, D⁷, G, G⁷
- System 5 (C): Cm, D⁷, G⁷, C⁷, Fm, B♭⁷, E♭
- System 6 (D): A♭⁷, E♭⁷

Donna Lee

(Charlie PARKER; or maybe Miles DAVIS, no one really knows)

A B \flat Δ G 7 C 7 ₃ Cm 7 F 7 B \flat Δ Fm 7 E 7 E \flat Δ E \flat m 7 B \flat Δ G 7 C 7 Cm 7 F 7

B B \flat Δ G 7 C 7 ₃ D 7 Gm 7 D 7 Gm 7 D 7 Gm 7 B \flat $^{\circ}7$ B \flat Δ G 7 Cm 7 F 7 B \flat Δ Cm 7 F 7

Do You Know What It Means to Miss New Orleans

(Eddie DE LANGE & Louis ALTER)

A1

N.C. D[△] A⁷ D[△] Bm⁷ F[♯]m⁷ Bm⁷ E⁷

Em⁷ E[♯]o⁷ F[♯]m⁷ B⁷ b⁹ Em⁷ B[♭]⁷ A⁷

A2

D[△] A⁷ D[△] Bm⁷ F[♯]m⁷ Bm⁷ E⁷

Em⁷ E[♯]o⁷ F[♯]m⁷ B⁷ b⁹ Em⁷ A⁷ D[△] G⁷

B

Cm⁷ F⁷ B[♭][△] G⁷ Cm⁷ F⁷ B[♭][△]

Bm⁷ E⁷ A[△] F[♯]m⁷ Bm⁷ E⁷ Em⁷ A⁷

A3

D[△] A⁷ D[△] Bm⁷ F[♯]m⁷ Bm⁷ E⁷

Em⁷ E[♯]o⁷ F[♯]m⁷ B⁷ b⁹ Em⁷ A⁷ D⁶

Equinox

(John COLTRANE)

Falling Grace

(Steve SWALLOW)

A B \flat Δ E 7 /G \sharp Am 7
 Gm 7 C 7 F Δ /A E 7 /G \sharp Am 7 /G D/F \sharp
 G Δ G \sharp 0 C \sharp 7 F \sharp m 7
 Bm 7 E 7 A Δ
B Dm 7 D \sharp 07 C Δ /E F Δ
 F \sharp 0 B 7 Em 7 E \flat 7 Dm 7 G 7
 C Δ F Δ
 End
 B \flat Δ E \flat Δ

Fly Me to the Moon

(John HOWARD)

A Bm⁷ Em⁷ A⁷ D^Δ
 G^Δ C^{#0} F^{#7} Bm⁷ B⁷
 Em⁷ A⁷ D^Δ F^{#m7} B⁷
 Em⁷ A⁷ D^Δ C^{#0} F^{#7}

B Bm⁷ Em⁷ A⁷ D^Δ
 G^Δ C^{#0} F^{#7} Bm⁷ B⁷
 Em⁷ A⁷ F^{#m7} B⁷
 Em⁷ A⁷ D⁶ C^{#0} F^{#7}

Four on Six

(Wes MONTGOMERY)

Bass Riff

N.C. (x4)

N.C. (x4)

N.C. C Δ Am A \sharp m Bm N.C. E 7 N.C.

Theme

Am 7 D 7 Am 7 D 7 Am 7 D 7 Am 7 D 7

Dm 7 G 7 Cm 7 F 7 Bm 7 E 7 Fm 7 B \flat 7

Am 7 D 7 Am 7 D 7 Am 7 D 7 Am 7 D 7

C Δ Am A \sharp m Bm N.C. E 7 Am 7 N.C.

Solo

Am 7 Dm 7 G 7 Cm 7 F 7 Bm 7 E 7 Fm 7 B \flat 7

Am 7 Dm 7 G 7 C Δ B $^{\circ}$ E 7 Am B $^{\circ}$ E 7

Freddie the Freeloader

(Miles DAVIS)

Full House

(Wes MONTGOMERY)

A A B A

Intro

Intro

A

B

Georgia on my Mind

(Hoagy CARMICHAEL & Stuart GORRELL)

A G Δ F $\#^0$ B 7 Em 7 Em 7 /D A/C $\#$ F 7

G Δ E 7 Am 7 D 7 Bm 7 E 7 Am 7 D 7 Am 7 D 7 G Δ F $\#^0$ B 7

B Em 7 B 7 /D $\#$ Em 7 /D C $\#^07$ Em 7 B 7 /D $\#$ Em 7 /D C $\#^07$

Em 7 Em 7 /D $\#$ Em 7 /D C $\#m^7$ Bm 7 B \flat^7 Am 7 A \flat^7

A' G Δ F $\#^0$ B 7 Em 7 Em 7 /D A/C $\#$ Cm 7

Bm 7 E 7 Am 7 D 7 G Δ Am 7 D 7

Giant Steps

(John COLTRANE)

- Staff 1: C \sharp Δ , E 7 , A Δ , C 7 , F Δ , Bm 7 , E 7
- Staff 2: A Δ , C 7 , F Δ , G \sharp 7 , C \sharp Δ , Gm 7 , C 7
- Staff 3: F Δ , Bm 7 , E 7 , A Δ , D \sharp m 7 , G \sharp 7
- Staff 4: C \sharp Δ , Gm 7 , C 7 , F Δ , D \sharp m 7 , G \sharp 7

Girl Talk

(Neil HEFTI)

Goodbye Pork Pie Hat

(Charles MINGUS)

Theme

Chords: N.C., F⁷, C^{#7}, F[#]Δ, B⁷, E^{b7} sus4, C^{#7}, E^{b7} sus4, F⁷, B^{b7}, C^{#7}, G[∅], C⁷, D⁷, G⁷, C^{#7}, F[#]Δ, B⁷, B^{b7}, C⁷, E^{b7}, F⁷, C^{#7}, F^Δ, B⁷.

Solo

Chords: F⁷, B^{b7}, F⁷, B^{b7}, F⁷, B^{b7}, F⁷, B⁷, B^{b7}, C^{#7}, C⁷, F^{m7}, B^{b7}, F^{m7}, B^{b7}, D[∅], G⁷, G^{#m7}, C^{#7}, F^{m7}, B^{b7}, F^{m7}, B^{b7}.

Green Dolphin Street

(Bronisław KAPER & Ned WASHINGTON)

A

B

Hallelujah

(Leonard COHEN)

A

Section A:

- Staff 1: N.C., D, Bm, D, Bm
- Staff 2: G, A, D, A
- Staff 3: D, G, A, Bm, G
- Staff 4: A, F#m, Bm

Section B:

- Staff 1: G, Bm
- Staff 2: G, D, A, D, A

Happy Birthday

(Patti & Mildred HILL)

Heart-Shaped Box

(Kurt COBAIN)

(x4)

A Bm G E⁷ sus⁴ Bm G E⁷

B Bm G E⁷ Bm G E⁷ (x3)

G E⁷ G E⁷

The House of the Rising Sun

(Alan PRICE)

Idle Moments

(Duke PEARSON)

Intro and Ending

Theme

I Got Rhythm

(George & Ira GERSHWIN)

Structure A1 A2 B A1

A

Chords: C Δ , A⁷, Dm⁷, G⁷, Em⁷, A⁷, Dm⁷, G⁷

Chords: C Δ , C⁷/E, F Δ , F^{#o7}, C Δ /G, G⁷/B, C Δ , G⁷, C Δ

B

Chords: E⁷, A⁷

Chords: D⁷, G⁷

Impressions

(John COLTRANE)

Structure A A B A

A

Em⁷

Em⁷

B

Fm⁷

Fm⁷

Isn't She Lovely

(Stevie WONDER)

La Javanaise

(Serge GAINSBORG)

Jean-Pierre

(Miles DAVIS)

Bass Riff

A single staff of music in bass clef, key signature of three sharps (F#, C#, G#), and common time (C). The notation starts with a double bar line and repeat sign. The first measure contains a quarter note G#2, followed by a quarter rest. The next two measures each contain a quarter note G#2 followed by a quarter rest. The final measure contains a quarter note G#2, a quarter note F#3, a quarter note E4, and a quarter note D#4.

Theme

Chord symbols: B⁷, B⁷/A, B⁷/G#, B⁷/E, B⁷/D#, B⁷/D, B⁷/C#, B⁷/C

Jordu

(Duke JORDAN)

Structure A A B A

A

B

Joy Spring

(Clifford BROWN)

A1

N.C. G[△] Am⁷ D⁷ G[△] Cm⁷ F⁷

Bm⁷ B^{b7} Am⁷ D⁷ G⁶ A^{#m7} D^{#7}

A2

G[△] A^{#m7} D^{#7} G[△] C^{#m7} F^{#7}

B^{#m7} B⁷ A^{#m7} D^{#7} G^{#6} Bm⁷ E⁷

B

A[△] Am⁷ D⁷ G[△] Gm⁷ B^{#7}

E^{#△} A^{#m7} D^{#7} G^{#△} Am⁷ D⁷

A3

G[△] Am⁷ D⁷ G[△] Cm⁷ F⁷

Bm⁷ B^{b7} Am⁷ D⁷ G⁶ A^{#m7} D^{#7}

Just Friends

(John KLENNER & Sam LEWIS)

A
 A⁷ A^Δ D^Δ Dm⁷ G⁷
 A^Δ Cm⁷ F⁷
 Bm⁷ E⁷ C#m⁷ F#m⁷
 B⁷ Bm⁷ E⁷ E^{b7}

B
 D^Δ Dm⁷ G⁷
 A^Δ Cm⁷ F⁷
 Bm⁷ E⁷ C#m⁷ F#m⁷
 B⁷ E⁷ A⁶ Em⁷ A⁷

Lady Bird

(Tadd DAMERON)

La Mer

(Charles TRENET & Albert LASRY)

Structure A1 A2 B A1

A

N.C. G[△] Em⁷ C[△] D⁷ G[△] Em⁷ C[△] D⁷

G[△] B⁷ Em⁷ D⁷ G[△] Em⁷ C[△] D⁷

Am⁷ D⁷ D^{♯o7} Em⁷ C[△] ^{1.} A⁷ D[△] D⁷ ^{2.} Am⁷ D⁷ G[△] F^{♯7}

B B[△] G^{♯m7} E[△] F^{♯7} B[△] G^{♯m7} C^{♯m7} F^{♯7}

B[△] A⁷ D[△] Bm⁷ G[△] A⁷

D[△] Bm⁷ Em⁷ A⁷ D[△] D⁷ Bm⁷ D⁷

Mercy Mercy Mercy

(Joe ZAWINUL)

Bass Riff

Theme

Solo

Minor Swing

(Django REINHARDT & Stéphane GRAPPELLI)

Intro

N.C. N.C. *Fill*

Solo

Bm⁶ Em⁶ F#⁷ C⁷ Bm⁶ B⁷
Em⁶ Bm⁶ F#⁷ C⁷ Bm⁶ G⁷ F#⁷

End

Bm⁶ Em⁶ F#⁷ 1. N.C. 2. N.C.

Moanin'

(Bobby TIMMONS)

Structure A1 A2 B A3

Theme

Solo

Mr. P. C.

(John COLTRANE)

Theme

Solo

My Favorite Things

(Richard RODGERS)

Theme

A F#m⁷ G#m⁷ F#m⁷ G#m⁷ D^Δ

Bm⁷ E⁷ A^Δ D^Δ A^Δ D^Δ G#⁰ C#⁷

B F#^Δ G#m⁷ F#^Δ G#m⁷ B^Δ

Bm⁷ E⁷ A^Δ D^Δ A^Δ D^Δ G#⁰ C#⁷

C F#m⁷ G⁰ C#⁷ F#m⁷ D^Δ

D^Δ B⁷ A^Δ D^Δ Bm⁷ E⁷

A⁶ D^Δ A⁶ D^Δ A^Δ D^Δ G#⁰ C#⁷

Solo

F#m⁷ G#m⁷ F#m⁷ G#m⁷ D^Δ

Bm⁷ E⁷ A^Δ D^Δ A^Δ D^Δ G#⁰ C#⁷

Nardis

(Miles DAVIS)

Structure A1 A2 B A3

A Night in Tunisia

(Dizzy GILLESPIE)

Bass Riff

Bass Riff musical notation in C major, 4/4 time. The riff consists of two measures. The first measure has a chord of F7 and the second measure has a chord of Em6. The notes are: F4, G4, A4, B4, C5, B4, A4, G4, F4.

Theme

Theme musical notation in C major, 4/4 time. The melody is written in treble clef. The first measure is marked with a double bar line and a repeat sign, with a chord of N.C. F7. The melody consists of eighth and quarter notes. Chords are indicated above the staff: F7, Em6, F7, Em6, F7, Em6, F7, Em6. The second system includes a first ending (1. Em6) and a second ending (2. Em6). The third system includes chords: B0, E7, Am7. The fourth system includes chords: A0, D7, GΔ, F#0, B7, D.S.

Interlude

Interlude musical notation in C major, 4/4 time. The melody is written in treble clef. The first measure is marked with a double bar line and a repeat sign, with a chord of N.C. F#0. The melody consists of eighth and quarter notes. Chords are indicated above the staff: N.C., F#0, F7, Em7, A7, AmΔ, Am7, Ab7, N.C.

Nuages

(Django REINHARDT)

A

N.C. Cm⁷ F⁷ B⁰ E⁷ A^Δ Bm⁷ Cm⁷ C[#]m⁷

Fm⁷ F⁷ B⁰ E⁷ A^Δ Bm⁷ C[#]o⁷ A^Δ

G[#]m⁷ F[#]m⁷

B⁷ E⁷

B Cm⁷ F⁷ B⁰ E⁷ A^Δ Bm⁷ Cm⁷ C[#]m⁷ A^Δ

Fm⁷ B^b⁷ A⁷ D^Δ G⁷ D^Δ

Dm⁷ G⁷ A^Δ D⁷ C[#]m⁷

Cm⁷ F⁷ B⁰ E⁷ A^Δ D⁷ A^Δ

Oleo

(Sonny ROLLINS)

Structure A1 A2 B A2

A C[△] Am⁷ Dm⁷ G⁷ C^{#△} A⁷ Dm⁷ G⁷

C[△] C⁷ F⁶ Fm⁷ Em⁷ Am⁷ Dm⁷ G⁷ Dm⁷ G⁷ C[△]

B E⁷ A⁷

D⁷ G⁷

One by One

(Wayne SHORTER)

Structure A A B A

- Staff 1: B⁰, E⁷, Am⁷, Dm⁷, G⁷, C^Δ
- Staff 2: B⁰, E⁷, Am⁷, Am⁷/G, F^{#0}, E⁷, Am⁷
- Staff 3: F^{#7}, B⁷, Em⁷, C^{#0}, F^{#7}, B⁷, Em⁷, A⁷
- Staff 4: B⁰, E⁷, Am⁷, Am⁷/G, F^{#0}, E⁷, Am⁷

Pata Pata

(Miriam MAKÉBA)

Bass Riff

Theme

Pent-Up House

(Sonny ROLLINS)

Theme

The theme is written in treble clef, 4/4 time, with a key signature of three sharps (F#, C#, G#). The melody consists of 12 measures. The first measure is marked 'N.C.' (No Chords). The following measures are accompanied by chords: D^Δ, E⁷, D^Δ, E⁷, A^Δ, B^{b7}, A^Δ. The second line of music contains measures 5-6 with chords D^Δ, E⁷, D^Δ, E⁷, A^Δ, B^{b7}, A^Δ. The third line contains measures 7-8 with chords Em⁷, A⁷, Em⁷, A⁷, Dm⁷, G⁷. The fourth line contains measures 9-12 with chords D^Δ, E⁷, D^Δ, E⁷, A^Δ, B^{b7}, A^Δ. Section markers A1, A2, B, and A3 are placed above the first, second, third, and fourth lines respectively.

Solo

The solo section consists of three staves of music in treble clef, 4/4 time, with a key signature of three sharps. The first staff has a repeat sign and contains four measures with chords Bm⁷, E⁷, A^Δ, and a final measure with a repeat sign. The second staff contains four measures with chords Em⁷, A⁷, Dm⁷, and a final measure with a repeat sign. The third staff contains four measures with chords Bm⁷, E⁷, A^Δ, and a final measure with a repeat sign.

The Pink Panther

(Henry MANCINI)

Intro

Theme

Interlude

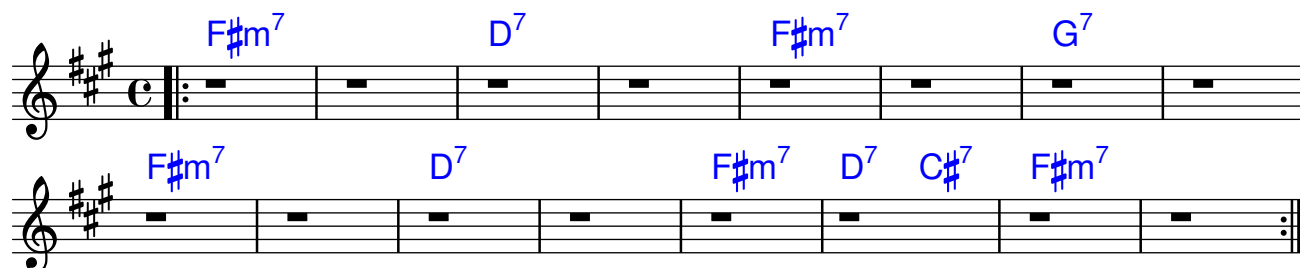
**Solo****Fin**

Relaxin' at Camarillo

(Charlie PARKER)

Road Song

(Wes MONTGOMERY)

Structure A1 A2 B A2

Staff 1: N.C. Am⁷ D⁷ B⁰ E⁷

Staff 2: Am⁷ F^Δ F^{#0} Dm⁷ E⁷ Am⁷ E⁷ Am⁷

Staff 3: Dm⁷ E⁷ C^Δ C^{#m}⁷ F^{#m}⁷

Staff 4: Cm⁷ F⁷ B \flat ^Δ E⁷

Saint James Infirmary

(Don REDMAN & Irving MILLS)

N.C. Em⁷ B⁷/F[♯] Em⁷/G B⁷/F[♯] Em⁷ F[♯]⁰ B⁷ C[♯]m⁷ Dm⁷ B⁷/D[♯]

Em⁷ B⁷/D[♯] Em⁷/D A/C[♯] C⁷ B⁷ Em⁷ B⁷

Saint Thomas

(Sonny ROLLINS)

Theme

Chords for the Theme:

- Staff 1: D⁶, G⁷, F[♯]m⁷, B⁷, Em⁷, A⁷, D⁶
- Staff 2: D^Δ, C⁷, B⁷, Em⁷, B[♭]⁷, A⁷
- Staff 3: D⁷, D⁷/F[♯], G⁶, A[♭]⁰⁷, D⁶/A, A⁷, D⁶

Solo

Chords for the Solo:

- Staff 1: D⁶, B⁷, Em⁷, A⁷, D⁶
- Staff 2: F[♯]⁰, B⁷, Em⁷, A⁷
- Staff 3: D⁷, D⁷/F[♯], G⁶, G[♯]⁰⁷, D⁶, A⁷, D⁶

Sandu

(Clifford BROWN)

Theme

N.C. F⁷ B^{♭7} F⁷

B^{♭7} F⁶ D⁷

Gm⁷ C⁷ F⁶^{1.} Gm⁷ F^{#7} N.C. N.C.^{2.}

Solo

F⁷ B^{♭7} F⁷

B^{♭7} F⁶ Am⁷ D⁷

Gm⁷ C⁷ F⁶ D⁷ Gm⁷ C⁷

Satin Doll

(Duke ELLINGTON)

Structure A1 A2 B A1

Section A1: The first system contains the first four measures. The second system contains the next four measures, including a first ending (marked '1.') and a second ending (marked '2.').

Section A2: The third system contains the first two measures of the second section. The fourth system contains the next four measures.

Chord Progressions:

- Section A1:** Em⁷ A⁷ Em⁷ A⁷ F#m⁷ B⁷ F#m⁷ B⁷
- Section A2:** Bm⁷ E⁷ Bbm⁷ Eb⁷ D^Δ F#⁰ B⁷ D^Δ Em⁷ E#^{o7} F#m⁷
- Section A2 (continued):** Am⁷ D⁷ Dm⁷ D⁷ G^Δ Am⁷ D⁷
- Section A2 (continued):** Bm⁷ E⁷ Bm⁷ E⁷ Em⁷ A⁷ F#m⁷ B⁷

Seven Steps to Heaven

(Miles DAVIS & Victor FELDMAN)

Structure A1 A2 B A1

Intro, interlude and end

Theme

Solo

Sister Sadie

(Horace SILVER)

Structure A A B A

Theme

A

Chords: B♭⁷ A⁷ N.C., B♭⁷ A⁷ N.C., B♭⁷ A⁷, N.C., A♭⁷ A⁷ N.C., B♭⁷ A⁷, D⁷, A⁷, D⁷, C⁷, B⁷, B♭⁷.

Solo

A

Chords: A⁷, A⁷, D⁷, A⁷, D⁷, C⁷, B⁷, E⁷.

Rhythm variation on A

Riff 1

Riff 2

End

Smells Like Teen Spirit

(Kurt COBAIN)

Solar

(Miles DAVIS)

Someday My Prince Will Come

(Frank CHURCHILL & Larry MOREY)

Song for my Father

(Horace SILVER)

Intro and end

Theme

Soulful

(Roy HARGROVE)

A F#m/D C#m C⁶ Ab⁶ (x4)

So What

(Miles DAVIS)

Section A: The first system is marked with a box 'A' and the chord Em^7 . The right hand plays chords, while the left hand plays a melodic line starting with a quarter rest, followed by eighth notes. The second system continues the Em^7 chord and includes first and second endings.

Section B: The first system is marked with a box 'B' and the chord Fm^7 . The right hand plays chords, and the left hand plays a melodic line with a quarter rest followed by eighth notes. The second system continues the Fm^7 chord.

The final system returns to the Em^7 chord from Section A.

Spain

(Chick COREA)

Intro (concierto de Aranjuez)

Theme

N.C.

N.C.

1 C \sharp sus4

2 A \triangle

Solo

A \triangle

G \sharp 7

F \sharp m7

B7

E \triangle

A \triangle

D \sharp 7

G \sharp 7

C \sharp m7

C \sharp 7

End

A \triangle

E/B \sharp

C \sharp sus4

Spiritual

(Josh HADEN)

Guitar Arpeggio

Theme

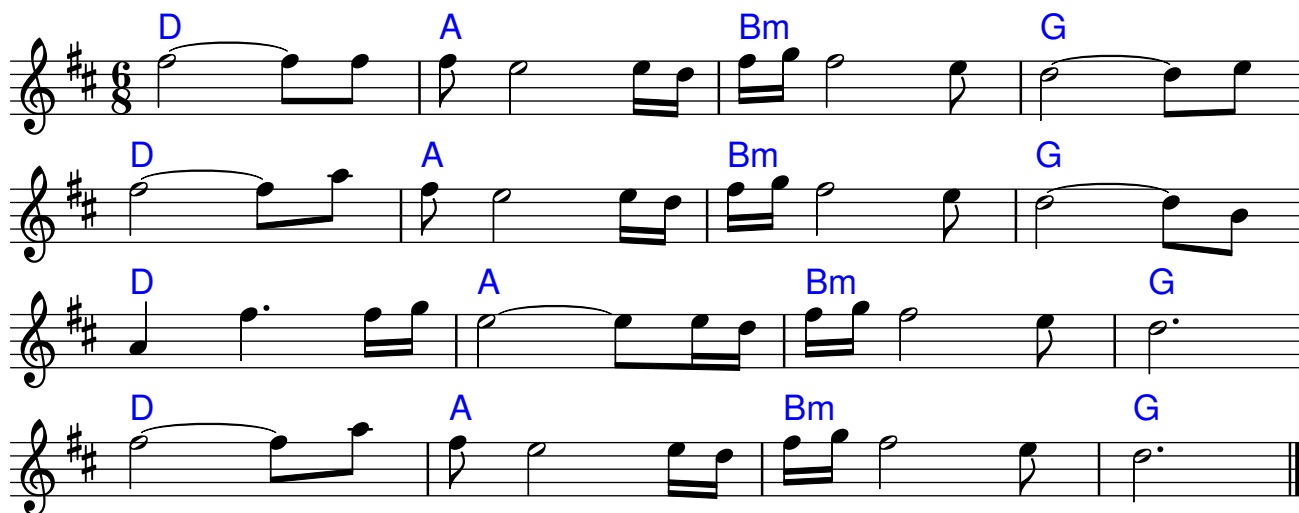

Stella by Starlight

(Ned WASHINGTON & Victor YOUNG)

System A:

- Staff 1: N.C., F#⁰, B⁷, Dm⁷, G⁷
- Staff 2: Gm⁷, C⁷, F^Δ, B♭^Δ
- Staff 3: C^Δ, F#⁰, B⁷, Em⁷, Cm⁷, F⁷
- Staff 4: G^Δ, F#⁰, B⁷, B⁰, E⁷

System B:

- Staff 1: A⁷, Dm⁷
- Staff 2: B♭⁷, C^Δ
- Staff 3: F#⁰, B⁷, E⁷, A⁷
- Staff 4: D⁰, G⁷, C^Δ

Stolen Moments

(Oliver NELSON)

Theme

Intro

Theme

End

Solo

The Solo section consists of four measures with a repeat sign at the beginning and end. The chords for the Solo are: Dm7, D7, Gm7, Dm7, B♭7, A7, D7, A7.

Stompin' at the Savoy

(Benny GOODMAN, Chick WEBB & Edgar SAMPSON)

Structure A1 A2 B A1

N.C. **A** E♭[△] B♭⁷ E♭[△] E⁰⁷

Fm⁷ B♭⁷ E♭[△] Cm⁷ Fm⁷ B♭⁷ B♭⁷ E♭[△] E♭⁷

B A♭⁷ A⁷ A♭⁷ C^{#7} G^{#0} C^{#7}

F^{#7} G⁷ F^{#7} B⁷ B♭⁷

Straight, no Chaser

(Thelonious MONK)

Strasbourg St Denis

(Roy HARGROVE)

Bass Riff

Chords for Bass Riff: Cm⁷, Dm⁷, E♭^Δ, G⁷, Cm⁷, Dm⁷, E♭^Δ, G⁷, Cm⁷, Dm⁷, E♭^Δ, F⁷, B♭^Δ, G⁷.

Theme

Chords for Theme: Cm⁷, Dm⁷, E♭^Δ, G⁷, Cm⁷, Dm⁷, E♭^Δ, G⁷, Cm⁷, Dm⁷, E♭^Δ, F⁷, B♭^Δ, G⁷, Cm⁷, Dm⁷, E♭^Δ, G⁷, Cm⁷, Dm⁷, E♭^Δ, G⁷, Cm⁷, Dm⁷, E♭^Δ, F⁷, Dm⁷, B♭^Δ, G⁷.

Summertime

(George & Ira GERSHWIN)

Sunny

(Bobby HEBB)

Take the A Train

(Duke ELLINGTON)

Structure A A B A

A

B

There Will Never Be Another You

(Harry WARREN & Mack GORDON)

Chords and notation details:

- Staff 1: N.C., F^Δ, E[∅], A⁷
- Staff 2: Dm⁷, G⁷, Cm⁷, F⁷
- Staff 3: B^bΔ, E^bΔ, F^Δ, Dm⁷ (1.)
- Staff 4: G⁷, Gm⁷, C⁷
- Staff 5: B[∅] (2.), E⁷, F^Δ, B^b7, Am⁷, D⁷, Gm⁷, C⁷, F⁶

Things Ain't What They Used to Be

(Duke ELLINGTON)

Time After Time

(Cindy LAUPER & Robert HYMAN)

Intro

G A F#m G

A

Em/D D Dm/D D Em/D D Em/D D

G A/C# F#m G A/C# F#m

G A/C# Gm G *Del segno al coda* A/C# F#m

B

A Bm/F# G[△] A⁶ D[△] (x4)

End

G[△] A⁶ D[△] G[△] A⁶ D[△]

Tune Up

(Miles Davis)

La Vie en Rose

(LOUIGUY, Marguerite MONNOT & Edith PIAF)

Chords indicated in the score:

- Staff 1: D, D^Δ, D⁶, Em⁷, A⁷
- Staff 2: Em⁷, A⁷, Em⁷, A⁷, D, A⁷
- Staff 3: D, D^Δ, D, D⁷, G
- Staff 4: G⁶, Gm⁶, D/F#, B⁷, Bm⁷, E⁷, Em⁷, A⁷
- Staff 5: D, D^Δ, D⁶, Em⁷, A⁷, D⁶

Whisper Not

(Benny GOLSON)

Structure A1 A2 B A3 March B A3 End

A

N.C. Dm Dm⁷/C B⁰ E⁷ Am Am⁷/G F^{#0} B⁷

Em Em⁷/D F^{#0} B⁷ Em F^{#m}⁷ Gm⁷ A⁷

1.

2. F^{#0} B⁷ Em F^{#m}⁷ Gm⁷ C⁷ 3. F^{#0} B⁷ Em Em⁷/D B^{b7} A⁷

3.

B

B⁰ E⁷ D/F[#] E⁷/A^b Am⁷ D⁷

F^{#0} B⁷ E⁰ A⁷

March

Dm Dm⁷/C B⁰ E⁷ Am Am⁷/G F^{#0} B⁷

D.S. al coda

Em Em⁷/D F^{#0} B⁷ Em F^{#m7} Gm⁷ A⁷ Em F^{#m7} Gm⁷ C⁷

End

Em Em⁷/D A/C[#] Cm⁶ G/B B^{b7} Am⁷ B⁷ Am⁷ Em⁷

Yardbird Suite

(Charlie PARKER)

A D Gm⁷ C⁷ D⁷ C⁷ B⁷

E⁷ A⁷ F#m⁷ B⁷ Em⁷ A⁷ A⁷ D⁷ D C#⁷

B F#m⁷ G#⁰ C#⁷ F#m⁷ B⁷

Em⁷ F#⁰ B⁷ E⁷ Em⁷ A⁷

A' D Gm⁷ C⁷ D⁷ C⁷ B⁷

E⁷ Em⁷ A⁷ D Em⁷ A⁷

Yesterday

(John LENNON & Paul MCCARTNEY)

Structure A A B A

Intro and End

Theme

Part A:

- Line 1: G, F#m⁷, B⁷, Em⁷, D, C, D⁷
- Line 2: G, F#m⁷, Em⁷, A⁷, C, G

Part B:

- Line 3: F#m⁷, B⁷, Em, D, C Δ , D⁷, G Δ
- Line 4: F#m⁷, B⁷, Em, D, C Δ , D⁷, G

You and the Night and the Music

(Howard DIETZ & Arthur SCHWARTZ)

A D Gm⁷ C⁷ D⁷ C⁷ B⁷

E⁷ A⁷ F#m⁷ B⁷ Em⁷ A⁷ A⁷ D⁷ D C#⁷

B F#m⁷ G#⁰ C#⁷ F#m⁷ B⁷

Em⁷ F#⁰ B⁷ E⁷ Em⁷ A⁷

A' D Gm⁷ C⁷ D⁷ C⁷ B⁷

E⁷ Em⁷ A⁷ D Em⁷ A⁷
