

Song Book for C Instruments

Frédéric GALLIANO

Université Paris-Saclay, Université Paris Cité, CEA, CNRS, AIM, 91191, Gif-sur-Yvette, France

Created on August 8, 2022
Updated on January 14, 2024

Contents

Afro Blue	4
Alfie's Theme	5
All Blues	6
All Night Long	7
All the Things You Are	8
Au Privave	10
Les Amoureux des Bancs Publics	11
Amsterdam	12
Autumn Leaves (Les Feuilles Mortes)	13
Awa	14
Beatrice	15
Bernie's Tune	16
Billie's Bounce	17
Birk's Works	18
Blackbird	19
Black Hole Sun	20
Black Narcissus	21
Black Orpheus (Manhã de Carnaval)	22
Blue Bossa	23
Blue in Green	24
Blue Monk	25
Blue for Alice	26
Body and Soul	27
Bright Size Life	28
Cantaloupe Island	29
Caravan	30
Chameleon	31
Cherokee	32
The Chicken	33
C Jam Blues	34
Cold Duck Time	35
Crazy Race	36
D Natural Blues	37
The Days of Wine and Roses	38
Delilah	39
Django	40
Donna Lee	41
Do You Know What It Means to Miss New Orleans	42
Equinox	43
Falling Grace	44
Fly Me to the Moon	45
Four on Six	46
Freddie the Freeloader	47
Full House	48
Georgia on my Mind	49
Giant Steps	50
Girl Talk	51
Goodbye Pork Pie Hat	52
Green Dolphin Street	53
Hallelujah	54
Happy Birthday	55

Heart-Shaped Box	56
The House of the Rising Sun	57
Idle Moments	58
I Got Rhythm	59
Impressions	60
Isn't She Lovely	61
La Javanaise	62
Jean-Pierre	63
Jordu	64
Joy Spring	65
Just Friends	66
Lady Bird	67
La Mer	68
Mercy Mercy Mercy	69
Minor Swing	70
Moanin'	71
Mr. P. C.	72
My Favorite Things	73
Nardis	74
A Night in Tunisia	75
Nuages	76
Oleo	77
One by One	78
Pata Pata	79
Pent-Up House	80
The Pink Panther	81
Relaxin' at Camarillo	83
Road Song	84
Saint James Infirmary	85
Saint Thomas	86
Sandu	87
Satin Doll	88
Seven Steps to Heaven	89
Sister Sadie	91
Smells Like Teen Spirit	93
Solar	94
Someday My Prince Will Come	95
Song for my Father	96
Soulful	97
So What	98
Spain	100
Spiritual	102
Stella by Starlight	103
Stolen Moments	104
Stompin' at the Savoy	105
Straight, no Chaser	106
Strasbourg St Denis	107
Summertime	108
Sunny	109
Take the A Train	110
There Will Never Be Another You	111
Things Ain't What They Used to Be	112
Time After Time	113
Tune Up	114
La Vie en Rose	115
Whisper Not	116
Yardbird Suite	118
Yesterday	119
You and the Night and the Music	120

Afro Blue

(Mongo SANTAMARIA)

Structure A A B

A

B

Solo

Alfie's Theme

(Sonny ROLLINS)

Structure A A B A

A

- Staff 1: N.C., Bbm⁷, Ab⁷, Gb^Δ, F⁷ b⁹, Bbm⁷, Ab⁷, Gb^Δ, F⁷ b⁹
- Staff 2: Bbm⁷, Ab⁷, Gb^Δ, F⁷ b⁹, Bbm⁷, C[∅], F⁷ b⁹, Bbm⁷

B

- Staff 1: Db⁷, Gb⁷, Db⁷, Gb⁷
- Staff 2: Db⁷, Gb⁷, Db⁷, Gb⁷

All Blues

(Miles DAVIS)

Theme

Theme

Chords: G⁷, C⁷, G⁷, D⁷, E^b7, D⁷, G⁷

Riff

Riff

Chords: G⁷, C⁷

All the Things You Are

(Oscar HAMMERSTEIN & Jerome KERN)

Intro

Theme

End

Au Privave

(Charlie PARKER)

Les Amoureux des Bancs Publics

(Georges BRASSENS)

A

Chords for System A:

- Measure 1: Cm⁷
- Measure 2: Cm⁷
- Measure 3: G⁷
- Measure 4: B^bm⁷, F⁷

Chords for System B:

- Measure 5: B^b7, E^b6
- Measure 6: Fm⁷, Cm⁷, G⁷, Cm⁷
- Measure 7: E^b6, A^bΔ, E^b7, A^b6
- Measure 8: Fm⁷, Cm⁷, G⁷, Cm⁷

Chords for System C (continuation of System B):

- Measure 9: D^b6, A^bΔ, E^b7, A^b6

Amsterdam

(Jacques BREL)

Section A:

- Staff 1: N.C., F#m, C#m
- Staff 2: D, C#7
- Staff 3: F#m, C#m
- Staff 4: D, C#7, F#m

Section B:

- Staff 5: A, E, C#7
- Staff 6: F#m, C#7
- Staff 7: D, C#m7
- Staff 8: Bm7, C#7, F#m

Autumn Leaves (Les Feuilles Mortes)

(Jacques PRÉVERT & Joseph KOSMA)

- Staff 1:** N.C., **A** Cm7, F7, B \flat Δ , E \flat Δ
- Staff 2:** A \emptyset , D7 \flat 9, Gm
- Staff 3:** Cm7, F7, B \flat Δ , E \flat Δ
- Staff 4:** A \emptyset , D7 \flat 9, Gm
- Staff 5:** **B** A \emptyset , D7 \flat 9, Gm
- Staff 6:** Cm7, F7, B \flat Δ , E \flat Δ
- Staff 7:** A \emptyset , D7 \flat 9, Gm, G \flat 7, Fm7, E7
- Staff 8:** E \flat Δ , D7 \flat 9, Gm

Awa

(Henri TEXIER)

Intro

Theme

Beatrice

(Sam RIVERS)

Bernie's Tune

(Bernie MILLER)

Structure A1 A2 B A1

A

B

Billie's Bounce

(Charlie PARKER)

N.C. F⁷ B^{b7} B⁰⁷ F⁷

B^{b7} F⁷ Am⁷ D^{7 b9}

Gm⁷ C⁷ F⁷ D^{7 b9} Gm⁷ C⁷

Birk's Works

(DIZZY GILLESPIE)

N.C. Fm G⁰ C⁷ Fm C⁰ F⁷
 B^bm⁷ Fm Fm
 A^bm⁷ D^bm⁷ G⁰ C⁷ Fm

Blackbird

(John LENNON & Paul McCARTNEY)

Intro

Chords: G, A⁷, G/B, G, C, A⁷/C[#], D⁷, B⁷/D[#], Em, C⁷/E^b, G/D, A⁷/C[#], Am⁷/C, Cm, G, A⁷, Am⁷/D, D⁷, G, C/E, G/B, A⁷, D⁷, G, F, C/E, Dm, C, B^b, C, F, C/E, Dm, C, B^b, A⁷, D⁷, G, A⁷, G/B, G.

Black Hole Sun

(Chris CORNELL)

Section A: Starts with a double bar line and a repeat sign. Chords: N.C., G^{sus4}, B^{b6}, F⁵, E⁵. Melody: G4, A4, B4, C5, B4, A4, G4.

Section B1: Chords: N.C., E^{b7 sus4}, D⁷, G⁶, G/F, A^b. Melody: G4, A4, B4, C5, B4, A4, G4.

Section B2: Chords: N.C., E^{b7 sus4}, D⁷, G⁷, G^{5/F}, B^b. Melody: G4, A4, B4, C5, B4, A4, G4.

Section C: Chords: N.C., (x4), F^{sus4}, G^{sus4}. Melody: G4, A4, B4, C5, B4, A4, G4.

Chords: N.C., G^{sus4}, B^{b6}, F⁵, E⁵, E^{b7 sus4}, D^{7 sus4}, G⁶, G/F, A^b, E^{b7 sus4}, D⁷, C, D⁷, N.C., E^{b7 sus4}, D⁷, G⁷, G^{5/F}, B^b, C^{sus4}, B^{b sus4}, D⁷, (x4), C^{sus4}, B^{b sus4}, D⁷, (x4), F^{sus4}, G^{sus4}.

Black Narcissus

(Joe HENDERSON)

A $A\flat m^7$ $B\flat m^7/A\flat$ $A\flat m^7$ $B\flat m^7/A\flat$

$A\flat m^7$ $B\flat m^7/A\flat$ $A\flat m^7$ $B\flat m^7/A\flat$

B $G\flat m^7$ $A\flat m^7/G\flat$ $G\flat m^7$ $A\flat m^7/G\flat$

$G\flat m^7$ $A\flat m^7/G\flat$ $G\flat m^7$ $A\flat m^7/G\flat$

C $E\flat^\Delta$ F^Δ $B\flat^\Delta$ C^Δ

$E\flat^\Delta$ F^Δ $B\flat^\Delta$ C^Δ

Black Orpheus (Manhã de Carnaval)

(Luiz BONFÁ & Antonio MARIA)

Theme

A

N.C. Am⁷ B⁰ E⁷ b⁹ Am⁷ B⁰ E⁷ b⁹

Am⁷ Dm⁷ G⁷ C^Δ A⁷ b⁹

Dm⁷ G⁷ C^Δ F^Δ

B⁰ E⁷ b⁹ Am⁷ B⁰ E⁷ b⁹

B Am⁷ B⁰ E⁷ b⁹ Am⁷ B⁰ E⁷ b⁹

E⁰ A⁷ b⁹ Dm⁷

Dm⁷ Dm⁷/C B⁰ E⁷ b⁹ Am⁷ Am⁷/G F^Δ

B⁰ E⁷ b⁹ Am⁷ B⁰ E⁷ b⁹

End

Am⁷ Dm⁷ Am⁷ Dm⁷ Am⁷ Dm⁷ Em⁷ Am⁷

Blue Bossa

(Kenny DORHAM)

Blue in Green

(Miles DAVIS)

Blue Monk

(Thelonious MONK)

Blue for Alice

(Charlie PARKER)

F Δ E \emptyset A $7b9$ Dm 7 G 7 Cm 7 F 7
 B $b7$ B b m 7 E $b7$ A b m 7 D 7 A b m 7 D $b7$
 Gm 7 C 7 F Δ Dm 7 Gm 7 C 7

Body and Soul

(Johnny GREEN)

Structure A1 A2 B A1

A

Ebm^7 Bb^7b^9 Ebm^7 Ab^7 Db^Δ Gb^7 Fm^7 E^{o7}
 Ebm^7 C^0 F^7b^9 Bbm^7 Ebm^7 Ab^7 Db^6 F^0 Bb^7b^9 Db^6 Em^7 A^7

B

D^Δ Em^7 $F\#m^7$ Gm^7 $F\#m^7$ Bm^7 Em^7 A^7 D^Δ
 Dm^7 G^7 Em^7 Eb^{o7} Dm^7 G^7 C^7 B^7 Bb^7b^9

Bright Size Life

(Pat METHENY)

Structure A1 A2 B A3

A

B

Cantaloupe Island

(Herbie HANCOCK)

Theme

Piano Riff

Caravan

(Duke ELLINGTON)

Structure A A B A

A

B

Chameleon

(Herbie HANCOCK)

Bass Riff

Theme

Cherokee

(Ray NOBLE)

Structure A1 A2 B A3

A

Chords: Bb^{Δ} , Bb^7 , Eb^{Δ} , Ab^7

Chords: Bb^{Δ} , Dm^7 , G^7 , C^7 , Cm^7 , G^7 , Cm^7 , F^7

Chords: F^7 , Bb^6 , F^7 , Bb^6 N.C.

B

Chords: $C\#m^7$, $F\#^7$, B^{Δ} , Bm^7 , E^7 , A^{Δ}

Chords: Am^7 , D^7 , G^{Δ} , Gm^7 , C^7 , Cm^7 , F^7

End

Chords: Cm^7 , Bb^{Δ} , Bb^7

C Jam Blues

(Duke ELLINGTON)

Cold Duck Time

(Eddie HARRIS)

Bass Riff

Theme

Crazy Race

(Roy HARGROVE)

D Natural Blues

(Wes MONTGOMERY)

The Days of Wine and Roses

(Henry MANCINI)

A

Chords for System A:

- Staff 1: N.C., F Δ , E \flat ⁷, D⁷
- Staff 2: Gm⁷, B \flat m⁷, E \flat ⁷
- Staff 3: Am⁷, Dm⁷, Gm⁷, C⁷
- Staff 4: E⁰, A⁷ \flat ⁹, Dm⁷, G⁷, Gm⁷, C⁷

B

Chords for System B:

- Staff 1: F Δ , E \flat ⁷, D⁷
- Staff 2: Gm⁷, B \flat m⁷, E \flat ⁷
- Staff 3: Am⁷, Dm⁷, B⁰, B \flat ⁷
- Staff 4: Am⁷, Dm⁷, Gm⁷, C⁷, F⁶, Gm⁷, C⁷

Delilah

(Ray LIVINGSTON, Victor YOUNG & Raymond B. EVANS)

Structure A A B A

Bass Riff (James CARTER's version)

N.C. F#m⁷

A single bass line in F#m7. It begins with a non-chordal note (N.C.) on the first beat, followed by a series of eighth and quarter notes. The key signature has three sharps (F#, C#, G#) and the time signature is common time (C).

A

N.C. F#m⁷

Bm⁷ D⁷ C#⁷ Gm⁷ F#m⁷

Section A consists of two staves. The first staff has a non-chordal note (N.C.) on the first beat, followed by a triplet of eighth notes, a half note, and another triplet of eighth notes. The second staff has a triplet of eighth notes, a quarter note, a half note, a quarter note, a half note, and a triplet of eighth notes. Chords are indicated above and below the notes.

B

N.C. Bm⁷ C#⁷

D⁷ C#⁷

Section B consists of two staves. The first staff has a non-chordal note (N.C.) on the first beat, followed by a triplet of eighth notes, a half note, a quarter note, a half note, and a triplet of eighth notes. The second staff has a triplet of eighth notes, a quarter note, a half note, a quarter note, a half note, and a triplet of eighth notes. Chords are indicated above and below the notes.

Django

(John LEWIS)

Theme

Chords for Theme:

- Staff 1: Fm, Bbm⁶, C⁷, Fm
- Staff 2: F⁷, Bbm⁶, Eb⁷, Ab
- Staff 3: Db, G⁰, G⁷, C⁷
- Staff 4: Fm, Bbm⁶, C⁷, Fm
- Staff 5: Fm, Bbm, C⁷, Fm

Solo (double time)

Chords for Solo:

- System 1 (A): Fm, G⁷, C⁷, F⁷, Bbm, Eb⁷, Ab
- System 2 (1): Db, C⁷; (2): Db⁷, C⁷, Fm
- System 3 (B): F⁷b⁹, Bbm⁷/F, F⁷b⁹, Bbm⁷/F
- System 4: F⁷b⁹, Bbm⁷/F, F, C⁷, F, F⁷
- System 5 (C): Bbm, C⁷, F⁷, Bb⁷, Ebm, Ab⁷, Db
- System 6 (D): Gb⁷, Db⁷

Donna Lee

(Charlie PARKER; or maybe Miles DAVIS, no one really knows)

A $A\flat^7$ F^7 $B\flat^7$ ₃

$B\flat m^7$ $E\flat^7$ $A\flat^7$ $E\flat m^7$ D^7

$D\flat^7$ $D\flat m^7$ $A\flat^7$ F^7

$B\flat^7$ $B\flat m^7$ $E\flat^7$

B $A\flat^7$ F^7 $B\flat^7$ ₃

C^7 Fm^7 C^7

Fm^7 C^7 Fm^7 ₃ $A\flat^{o7}$

$A\flat^7$ F^7 $B\flat m^7$ $E\flat^7$ $A\flat^7$ $B\flat m^7$ $E\flat^7$

Do You Know What It Means to Miss New Orleans

(Eddie DE LANGE & Louis ALTER)

A1

N.C. C Δ G 7 C Δ Am 7 Em 7 Am 7 D 7

Dm 7 D $\#^7$ Em 7 A 7 b 9 Dm 7 A b^7 G 7

A2

C Δ G 7 C Δ Am 7 Em 7 Am 7 D 7

Dm 7 D $\#^7$ Em 7 A 7 b 9 Dm 7 G 7 C Δ F 7

B

B b m 7 E b^7 A b^{Δ} F 7 B b m 7 E b^7 A b^{Δ}

Am 7 D 7 G Δ Em 7 Am 7 D 7 Dm 7 G 7

A3

C Δ G 7 C Δ Am 7 Em 7 Am 7 D 7

Dm 7 D $\#^7$ Em 7 A 7 b 9 Dm 7 G 7 C 6

Equinox

(John COLTRANE)

Falling Grace

(Steve SWALLOW)

A $A\flat\Delta$ $D^7/F\#$ Gm^7

Fm^7 $B\flat^7$ $E\flat\Delta/G$ $D^7/F\#$ Gm^7/F C/E

$F\Delta$ $F\#^0$ B^7 Em^7

Am^7 D^7 $G\Delta$

B Cm^7 $C\#^07$ $B\flat\Delta/D$ $E\flat\Delta$

E^0 A^7 Dm^7 $D\flat^7$ Cm^7 F^7

$B\flat\Delta$ $E\flat\Delta$

End

$A\flat\Delta$ $D\flat\Delta$

Fly Me to the Moon

(John HOWARD)

A

Am⁷ Dm⁷ G⁷ C^Δ
 F^Δ B⁰ E⁷ Am⁷ A⁷
 Dm⁷ G⁷ C^Δ Em⁷ A⁷
 Dm⁷ G⁷ C^Δ B⁰ E⁷

B

Am⁷ Dm⁷ G⁷ C^Δ
 F^Δ B⁰ E⁷ Am⁷ A⁷
 Dm⁷ G⁷ Em⁷ A⁷
 Dm⁷ G⁷ C⁶ B⁰ E⁷

Four on Six

(Wes MONTGOMERY)

Bass Riff

N.C. (x4)

N.C. (x4) B \flat Δ Gm G \sharp m Am N.C. D 7 N.C.

Theme

Gm 7 C 7 Gm 7 C 7 Gm 7 C 7 Gm 7 C 7

Cm 7 F 7 B \flat m 7 E \flat 7 Am 7 D 7 E \flat m 7 A \flat 7

Gm 7 C 7 Gm 7 C 7 Gm 7 C 7 Gm 7 C 7

B \flat Δ Gm G \sharp m Am N.C. D 7 Gm 7 N.C.

Solo

Gm 7 Cm 7 F 7 B \flat m 7 E \flat 7 Am 7 D 7 E \flat m 7 A \flat 7

Gm 7 Cm 7 F 7 B \flat Δ A 0 D 7 Gm A 0 D 7

Freddie the Freeloader

(Miles DAVIS)

Georgia on my Mind

(Hoagy CARMICHAEL & Stuart GORRELL)

System 1 (Section A): Chords: F Δ , E \emptyset , A 7 , Dm 7 , Dm 7 /C, G/B, E \flat 7 .

System 2: Chords: F Δ , D 7 , Gm 7 , C 7 , Am 7 , D 7 , Gm 7 , C 7 , Gm 7 , C 7 , F Δ , E \emptyset , A 7 . Includes first and second endings.

System 3 (Section B): Chords: Dm 7 , A 7 /C \sharp , Dm 7 /C, B \emptyset 7 , Dm 7 , A 7 /C \sharp , Dm 7 /C, B \emptyset 7 , Dm 7 , Dm 7 /C \sharp , Dm 7 /C, Bm 7 , Am 7 , A \flat 7 , Gm 7 , G \flat 7 .

System 4 (Section A'): Chords: F Δ , E \emptyset , A 7 , Dm 7 , Dm 7 /C, G/B, B \flat m 7 .

System 5: Chords: Am 7 , D 7 , Gm 7 , C 7 , F Δ , Gm 7 , C 7 .

Giant Steps

(John COLTRANE)

- Staff 1: B^Δ, D⁷, G^Δ, B^{b7}, E^{bΔ}, Am⁷, D⁷
- Staff 2: G^Δ, B^{b7}, E^{bΔ}, F^{#7}, B^Δ, Fm⁷, B^{b7}
- Staff 3: E^{bΔ}, Am⁷, D⁷, G^Δ, C^{#m7}, F^{#7}
- Staff 4: B^Δ, Fm⁷, B^{b7}, E^{bΔ}, C^{#m7}, F^{#7}

Girl Talk

(Neil HEFTI)

Chords for the first staff: Eb Δ , A⁷, Ab Δ , Fm⁷, Bb⁷, Gm⁷, C⁷, Fm⁷, Gm⁷, Ab Δ , Bb⁷

Chords for the second staff: Ebm⁷, Abm⁷, F⁷, Fm⁷, Bb⁷, Gm⁷, C⁷, Gm⁷, Abm⁷, Bbm⁷, C⁷

Chords for the third staff: Cm⁷, F⁷, Fm⁷, Abm⁷, Gm⁷, Cm⁷, Fm⁷, Bb⁷

Goodbye Pork Pie Hat

(Charles MINGUS)

Theme

Solo

Green Dolphin Street

(Bronisław KAPER & Ned WASHINGTON)

A

B

Chords for Section A:
 Staff 1: C^Δ, Cm⁷
 Staff 2: D/C, D^b/C, C^Δ
 Staff 3: Dm⁷, G⁷, C^Δ
 Staff 4: Fm⁷, B^b⁷, E^b^Δ, G⁷

Chords for Section B:
 Staff 1: C^Δ, Cm⁷
 Staff 2: D/C, D^b/C, C^Δ
 Staff 3: Dm⁷, Dm⁷/C, B[∅], E⁷^{b9}, Am⁷, Am⁷/G, F[#][∅], B⁷
 Staff 4: Em⁷, A⁷, Dm⁷, G⁷, C^Δ, Dm⁷, G⁷

Hallelujah

(Leonard COHEN)

A

Happy Birthday

(Patti & Mildred HILL)

Chords: N.C., E, B⁷, A, B⁷, E, B⁷, E, B⁷, A, E, C[#]m, B⁷, E

Heart-Shaped Box

(Kurt COBAIN)

(x4)

A Am F D⁷ sus⁴ Am F D⁷

B Am F D⁷ Am F D⁷ (x3)

F D⁷ F D⁷

The House of the Rising Sun

(Alan PRICE)

N.C. Dm F G B \flat Dm F A 7

Dm F G B \flat Dm A 7 Dm F G B \flat Dm A 7 Dm A 7

Idle Moments

(Duke PEARSON)

Intro and Ending

Theme

I Got Rhythm

(George & Ira GERSHWIN)

Structure A1 A2 B A1

A

Chords: B \flat Δ , G 7 , Cm 7 , F 7 , Dm 7 , G 7 , Cm 7 , F 7

Chords: B \flat Δ , B \flat 7 /D, E \flat Δ , E $^{\circ 7}$, B \flat Δ /F, F 7 /A, B \flat Δ , F 7 , B \flat Δ

First ending: B \flat Δ , F 7
 Second ending: B \flat Δ

B

Chords: D 7 , G 7

Chords: C 7 , F 7

Impressions

(John COLTRANE)

Structure A A B A

A

B

Isn't She Lovely

(Stevie WONDER)

La Javanaise

(Serge GAINSBORG)

Jean-Pierre

(Miles DAVIS)

Bass Riff

Theme

Jordu

(Duke JORDAN)

Structure A A B A

A

Chord progression for section A:

- Staff 1: N.C., D⁷ G⁷ Cm⁶, F⁷ B^{b7} Eb^Δ
- Staff 2: D⁷ G⁷ Cm⁶, Ab⁷, 1. N.C., 2. N.C., 3. N.C.

B

Chord progression for section B:

- Staff 1: N.C., G⁷, C⁷, F⁷, B^{b7}, Eb⁷, Ab⁷, Db⁶
- Staff 2: F⁷, B^{b7}, Eb⁷, Ab⁷, Db⁷, Gb⁷, B⁶

Joy Spring

(Clifford BROWN)

A1

N.C. F Δ Gm 7 C 7 F Δ Bbm 7 Eb 7

Am 7 Ab 7 Gm 7 C 7 F 6 G#m 7 C# 7

A2

F# Δ G#m 7 C# 7 F# Δ Bm 7 E 7

A#m 7 A 7 G#m 7 C# 7 F# 6 Am 7 D 7

B

G Δ Gm 7 C 7 F Δ Fm 7 A# 7

D# Δ G#m 7 C# 7 F# Δ Gm 7 C 7

A3

F Δ Gm 7 C 7 F Δ Bbm 7 Eb 7

Am 7 Ab 7 Gm 7 C 7 F 6 G#m 7 C# 7

Just Friends

(John KLENNER & Sam LEWIS)

Lady Bird

(Tadd DAMERON)

La Mer

(Charles TRENET & Albert LASRY)

Structure A1 A2 B A1

A
 N.C. F Δ Dm 7 B \flat Δ C 7 F Δ Dm 7 B \flat Δ C 7
 F Δ A 7 Dm 7 C 7 F Δ Dm 7 B \flat Δ C 7
 Gm 7 C 7 C \sharp $^{\circ 7}$ Dm 7 B \flat Δ ^{1.} G 7 C Δ C 7 ^{2.} Gm 7 C 7 F Δ E 7
B A Δ F \sharp m 7 D Δ E 7 A Δ F \sharp m 7 Bm 7 E 7
 A Δ G 7 C Δ Am 7 F Δ G 7
 C Δ Am 7 Dm 7 G 7 C Δ C 7 Am 7 C 7

Mercy Mercy Mercy

(Joe ZAWINUL)

Bass Riff

Bass Riff musical notation in B-flat major, 4/4 time. The riff consists of four measures. The notes are: G2 (quarter), A2 (quarter), Bb2 (quarter), C3 (quarter), D3 (quarter), E3 (quarter), F3 (quarter), G3 (quarter). The chord progression is Bb7, Eb, Bb7, Eb, Bb7, Eb, Bb7, Eb.

Theme

Theme musical notation in B-flat major, 4/4 time. The theme consists of three staves of music. The first staff has a repeat sign and a (x4) marking. The notes are: G3 (quarter), A3 (quarter), Bb3 (quarter), C4 (quarter), D4 (quarter), E4 (quarter), F4 (quarter), G4 (quarter). The chord progression is Bb7, Eb, Bb7, Eb, Bb7, Eb/Bb, Bb7, Eb/Bb. The second staff has notes: Bb3 (quarter), C4 (quarter), D4 (quarter), E4 (quarter), F4 (quarter), G4 (quarter), A4 (quarter), Bb4 (quarter). The chord progression is Bb, Eb, F, F7 sus4, Bb, Eb, F. The third staff has notes: G3 (quarter), F3 (quarter), E3 (quarter), D3 (quarter), C3 (quarter), Bb2 (quarter), A2 (quarter), G2 (quarter). The chord progression is Cm7, Dm7, Gm7 F, Gm7 F, Gm7.

Solo

Solo musical notation in B-flat major, 4/4 time. The solo consists of four measures of whole rests. The chord progression is Bb7, Eb7, Bb7, Eb7.

Minor Swing

(Django REINHARDT & Stéphane GRAPPELLI)

Intro

Solo

End

Moanin'

(Bobby TIMMONS)

Structure A1 A2 B A3

Theme

Solo

Mr. P. C.

(John COLTRANE)

Theme

Solo

My Favorite Things

(Richard RODGERS)

Theme

A Em⁷ F#m⁷ Em⁷ F#m⁷ C^Δ

Am⁷ D⁷ G^Δ C^Δ G^Δ C^Δ F#⁰ B⁷

B E^Δ F#m⁷ E^Δ F#m⁷ A^Δ

Am⁷ D⁷ G^Δ C^Δ G^Δ C^Δ F#⁰ B⁷

C Em⁷ F⁰ B⁷ Em⁷ C^Δ

C^Δ A⁷ G^Δ C^Δ Am⁷ D⁷

G⁶ C^Δ G⁶ C^Δ G^Δ C^Δ F#⁰ B⁷

Solo

Em⁷ F#m⁷ Em⁷ F#m⁷ C^Δ

Am⁷ D⁷ G^Δ C^Δ G^Δ C^Δ F#⁰ B⁷

Nardis

(Miles DAVIS)

Structure A1 A2 B A3

- Staff 1:** Starts with a repeat sign and a boxed **A**. Chords: N.C., Em, F Δ , E Δ 7, B Δ 7, C Δ .
- Staff 3:** Starts with a boxed **B**. Chords: Am Δ , F Δ , Am Δ , F Δ .
- Staff 4:** Chords: Dm Δ , G Δ 7, C Δ , F Δ .

Oleo

(Sonny ROLLINS)

Structure A1 A2 B A2

Staff 1 (Melody):

- Measure 1: **A** chord, notes: Bb, Gb, Fb, Eb, D, C
- Measure 2: notes: Bb, Gb, Fb, Eb, D, C
- Measure 3: notes: Bb, Gb, Fb, Eb, D, C
- Measure 4: notes: Bb, Gb, Fb, Eb, D, C
- Measure 5: notes: Bb, Gb, Fb, Eb, D, C
- Measure 6: notes: Bb, Gb, Fb, Eb, D, C
- Measure 7: notes: Bb, Gb, Fb, Eb, D, C
- Measure 8: notes: Bb, Gb, Fb, Eb, D, C

Staff 2 (Melody):

- Measure 1: notes: Bb, Gb, Fb, Eb, D, C
- Measure 2: notes: Bb, Gb, Fb, Eb, D, C
- Measure 3: notes: Bb, Gb, Fb, Eb, D, C
- Measure 4: notes: Bb, Gb, Fb, Eb, D, C
- Measure 5: notes: Bb, Gb, Fb, Eb, D, C
- Measure 6: notes: Bb, Gb, Fb, Eb, D, C
- Measure 7: notes: Bb, Gb, Fb, Eb, D, C
- Measure 8: notes: Bb, Gb, Fb, Eb, D, C

Staff 3 (Accompaniment):

- Measure 1: **D7** chord
- Measure 2: **D7** chord
- Measure 3: **D7** chord
- Measure 4: **D7** chord
- Measure 5: **D7** chord
- Measure 6: **D7** chord
- Measure 7: **D7** chord
- Measure 8: **D7** chord

Staff 4 (Accompaniment):

- Measure 1: **C7** chord
- Measure 2: **C7** chord
- Measure 3: **C7** chord
- Measure 4: **C7** chord
- Measure 5: **C7** chord
- Measure 6: **C7** chord
- Measure 7: **C7** chord
- Measure 8: **C7** chord

Chord Progression Summary:

- Staff 1: Bb Δ , Gm⁷, Cm⁷, F⁷, B Δ , G⁷, Cm⁷, F⁷
- Staff 2: Bb Δ , Bb⁷, Eb⁶, Ebm⁷, Dm⁷, Gm⁷, Cm⁷, F⁷, Cm⁷, F⁷, Bb Δ
- Staff 3: D⁷, D⁷, D⁷, D⁷, D⁷, D⁷, D⁷, D⁷
- Staff 4: C⁷, C⁷, C⁷, C⁷, C⁷, C⁷, C⁷, C⁷

One by One

(Wayne SHORTER)

Structure A A B A

- Staff 1: A⁰, D⁷, Gm⁷, Cm⁷, F⁷, B_b^Δ
- Staff 2: A⁰, D⁷, Gm⁷, Gm⁷/F, E⁰, D⁷, Gm⁷
- Staff 3: E⁷, A⁷, Dm⁷, B⁰, E⁷, A⁷, Dm⁷, G⁷
- Staff 4: A⁰, D⁷, Gm⁷, Gm⁷/F, E⁰, D⁷, Gm⁷

Pata Pata

(Miriam MAKÉBA)

Bass Riff

Theme

The Pink Panther

(Henry MANCINI)

Intro

Theme

Interlude

Solo

Fin

Relaxin' at Camarillo

(Charlie PARKER)

Road Song

(Wes MONTGOMERY)

Structure A1 A2 B A2

A
 N.C. Gm⁷ C⁷ A⁰ D⁷
 Gm⁷ E_b^Δ E⁰ Cm⁷ D⁷ Gm⁷ D⁷ Gm⁷
B Cm⁷ D⁷ B_b^Δ Bm⁷ Em⁷
 B_bm⁷ E_b⁷ A_b^Δ D⁷

Saint James Infirmary

(Don REDMAN & Irving MILLS)

Chords and notes shown above the first staff:

- N.C.
- Dm⁷
- A⁷/E
- Dm⁷/F
- A⁷/E
- Dm⁷
- E⁰
- A⁷
- Bm⁷
- Cm⁷
- A⁷/C#

Chords and notes shown above the second staff:

- Dm⁷
- A⁷/C#
- Dm⁷/C
- G/B
- Bb⁷
- A⁷
- Dm⁷
- A⁷

Saint Thomas

(Sonny ROLLINS)

Theme

Chord progression for Theme:

Staff 1: C⁶ F⁷ Em⁷ A⁷ Dm⁷ G⁷ C⁶

Staff 2: C^Δ B^{b7} A⁷ Dm⁷ A^{b7} G⁷

Staff 3: C⁷ C⁷/E F⁶ G^{b07} C⁶/G G⁷ C⁶

Solo

Chord progression for Solo:

Staff 1: C⁶ A⁷ Dm⁷ G⁷ C⁶

Staff 2: E[∅] A⁷ Dm⁷ G⁷

Staff 3: C⁷ C⁷/E F⁶ F^{#07} C⁶ G⁷ C⁶

Sandu

(Clifford BROWN)

Theme

N.C. Eb⁷ Ab⁷ Eb⁷
 Ab⁷ Eb⁶ C⁷
 Fm⁷ Bb⁷ Eb⁶ Fm⁷ E⁷ N.C. N.C.
 3 3 3 3 3

Solo

Eb⁷ Ab⁷ Eb⁷
 Ab⁷ Eb⁶ Gm⁷ C⁷
 Fm⁷ Bb⁷ Eb⁶ C⁷ Fm⁷ Bb⁷

Satin Doll

(Duke ELLINGTON)

Structure A1 A2 B A1

A

Dm⁷ G⁷ Dm⁷ G⁷ Em⁷ A⁷ Em⁷ A⁷

Am⁷ D⁷ Abm⁷ Db⁷ C^Δ E⁰ A⁷ C^Δ Dm⁷ D⁷ Em⁷

B

Gm⁷ C⁷ Cm⁷ C⁷ F^Δ Gm⁷ C⁷

Am⁷ D⁷ Am⁷ D⁷ Dm⁷ G⁷ Em⁷ A⁷

Seven Steps to Heaven

(Miles DAVIS & Victor FELDMAN)

Structure A1 A2 B A1

Intro, interlude and end

Theme

Solo

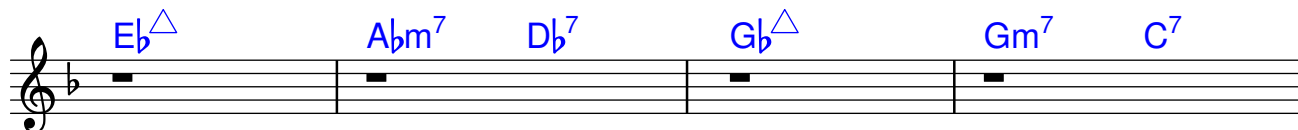

Sister Sadie

(Horace SILVER)

Structure A A B A

Theme

A

Solo

A

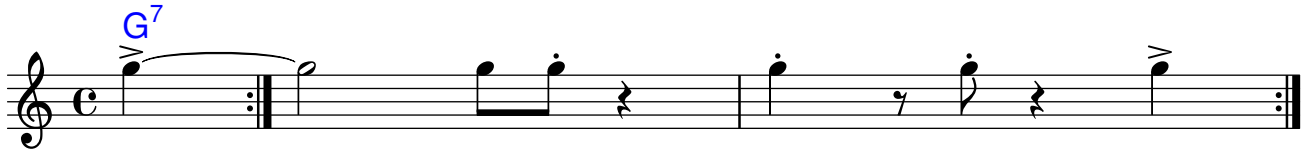
Rhythm variation on A*Riff 1*

Riff 2

End

Smells Like Teen Spirit

(Kurt COBAIN)

A Fm B \flat A \flat ^{sus4} D \flat Fm B \flat A \flat ^{sus4} D \flat

Fm B \flat A \flat ^{sus4} D \flat Fm B \flat A \flat ^{sus4} D \flat (x3)

B Fm B \flat A \flat ^{sus4} D \flat Fm B \flat A \flat ^{sus4} D \flat

Fm B \flat A \flat ^{sus4} D \flat **C** Fm B \flat A \flat ^{sus4} D \flat

Fm B \flat A \flat ^{sus4} D \flat Fm B \flat A \flat ^{sus4} D \flat

Fm B \flat A \flat ^{sus4} D \flat Fm G \flat ^{sus4} Fm B \flat

Solar

(Miles DAVIS)

Someday My Prince Will Come

(Frank CHURCHILL & Larry MOREY)

Song for my Father

(Horace SILVER)

Intro and end

Theme

Soulful

(Roy HARGROVE)

A Eb[△]/C B[△] B^{b6} G^{b6} (x4)

So What

(Miles Davis)

A Dm⁷

B Ebm⁷

Ebm⁷

A Dm⁷

Spain

(Chick COREA)

Intro (concierto de Aranjuez)

Chord progression for the Intro:

- Staff 1: Bm⁷, A, Bm⁷
- Staff 2: Em⁷, G, F#m⁷, Bm⁷
- Staff 3: G, F#m⁷, Em⁷, A⁷ sus4
- Staff 4: D[△], G⁷, F#⁷, Bm⁷

Theme

Chord progression for the Theme:

- Staff 1 (A): N.C., Em⁷, F#^{sus4}, F#
- Staff 2: G, F#⁷
- Staff 3 (B): Em⁷, A⁷, D[△], G[△]
- Staff 4: C#⁷, F#⁷, B^{sus4}, B
- Staff 5 (B): N.C., Em⁷, G, F#m⁷

N.C.

N.C.

1. B^{sus4}

2. G[△]

Solo

G[△]

F^{#7}

Em⁷

A⁷

D[△]

G[△]

C^{#7}

F^{#7}

Bm⁷

B⁷

End

G[△]

D/A[#]

B^{sus4}

Spiritual

(Josh HADEN)

Guitar Arpeggio

Theme

Stella by Starlight

(Ned WASHINGTON & Victor YOUNG)

Chord Progression:

- Staff 1: N.C. (A), E⁰, A⁷, Cm⁷, F⁷
- Staff 2: Fm⁷, B^{b7}, E^{bΔ}, A^{bΔ}
- Staff 3: B^{bΔ}, E⁰, A⁷, Dm⁷, B^{b7}, E^{b7}
- Staff 4: F^Δ, E⁰, A⁷, A⁰, D⁷
- Staff 5: (B) G⁷, Cm⁷
- Staff 6: A^{b7}, B^{bΔ}
- Staff 7: E⁰, A⁷, D⁷, G⁷
- Staff 8: C⁰, F⁷, B^{bΔ}

Stolen Moments

(Oliver NELSON)

Theme

Intro Cm⁷ Dm⁷ Eb^Δ Dm⁷

Theme

Cm⁷ Cm⁶ Cm⁷ Cm⁶
 Fm⁷ Fm⁶ Cm⁷ Cm⁶
 Dm Ebm Em Fm Gbm Fm Em Ebm Dm
 Dm Ebm Em Fm Cm⁷ G⁷
End G⁷ C⁷ G⁷ F⁷ sus4 Cm⁷

Solo

Cm⁷ C⁷
 Fm⁷ Cm⁷
 Ab⁷ G⁷ C⁷ G⁷

Stompin' at the Savoy

(Benny GOODMAN, Chick WEBB & Edgar SAMPSON)

Structure A1 A2 B A1

Chord symbols shown in the score:

- Staff 1: N.C., A, D \flat Δ , A \flat 7 , D \flat Δ , D $^{\circ 7}$
- Staff 2: E \flat m 7 , A \flat 7 , D \flat Δ , B \flat m 7 , E \flat m 7 , A \flat 7 , A \flat 7 , D \flat Δ , D \flat 7
- Staff 3: B, G \flat 7 , G 7 , G \flat 7 , B 7 , F \sharp $^{\circ}$, B 7
- Staff 4: E 7 , F 7 , E 7 , A 7 , A \flat 7

Straight, no Chaser

(Thelonious MONK)

Strasbourg St Denis

(Roy HARGROVE)

Bass Riff

Bass Riff musical notation in bass clef, 4/4 time, key of Bb major. The riff consists of two lines of music. The first line has a repeat sign and is followed by chords: Bbm7, Cm7, Db Δ , F7, Bbm7, Cm7, Db Δ , F7. The second line continues with chords: Bbm7, Cm7, Db Δ , Eb7, Ab Δ , F7.

Theme

Theme musical notation in treble clef, 4/4 time, key of Bb major. It is divided into two sections, A and B. Section A has two lines of music with chords: Bbm7, Cm7, Db Δ , F7, Bbm7, Cm7, Db Δ , F7. Section B has two lines of music with chords: Bbm7, Cm7, Db Δ , F7, Bbm7, Cm7, Db Δ , F7.

Summertime

(George & Ira GERSHWIN)

Chords indicated in the score:

- Staff 1: N.C., Am, B⁰, E⁷, Am, A⁷
- Staff 2: Dm⁷, F⁷, B⁰, E⁷
- Staff 3: Am, B⁰, E⁷, Am, Dm⁷, G⁷
- Staff 4: C^Δ, F⁷, B⁰, E⁷, Am, B⁰, E⁷

Sunny

(Bobby HEBB)

Take the A Train

(Duke ELLINGTON)

Structure A A B A

A

B

There Will Never Be Another You

(Harry WARREN & Mack GORDON)

Chord symbols are written in blue above the notes:

- Staff 1: N.C., Eb^Δ, D[∅], G⁷
- Staff 2: Cm⁷, F⁷, Bbm⁷, Eb⁷
- Staff 3: Ab^Δ, Db^Δ, Eb^Δ, Cm⁷ (under the first ending)
- Staff 4: F⁷, Fm⁷, Bb⁷
- Staff 5: A[∅], D⁷, Eb^Δ, Ab⁷, Gm⁷, C⁷, Fm⁷, Bb⁷, Eb⁶

Things Ain't What They Used to Be

(Duke ELLINGTON)

Time After Time

(Cindy LAUPER & Robert HYMAN)

Intro

A

B

End

Tune Up

(Miles Davis)

Chords and their positions:

- Staff 1: Em⁷, A⁷, D^Δ
- Staff 2: Dm⁷, G⁷, C^Δ
- Staff 3: Cm⁷, F⁷, B^bΔ, E^bΔ
- Staff 4 (1. ending): Em⁷, F⁷, B^bΔ, A⁷
- Staff 5 (2. ending): Em⁷, A⁷, D^Δ

La Vie en Rose

(LOUIGUY, Marguerite MONNOT & Edith PIAF)

Whisper Not

(Benny GOLSON)

Structure A1 A2 B A3 March B A3 End

A

N.C. Cm Cm⁷/B^b A⁰ D⁷ Gm Gm⁷/F E⁰ A⁷

Dm Dm⁷/C E⁰ A⁷ Dm Em⁷ Fm⁷ G⁷

1. E⁰ A⁷ Dm Em⁷ Fm⁷ B^{b7} E⁰ A⁷ Dm Dm⁷/C A^{b7} G⁷

2. E⁰ A⁷ Dm Em⁷ Fm⁷ B^{b7} E⁰ A⁷ Dm Dm⁷/C A^{b7} G⁷

3. E⁰ A⁷ Dm Dm⁷/C A^{b7} G⁷

B

A⁰ D⁷ C/E D⁷/G^b Gm⁷ C⁷

E⁰ A⁷ D⁰ G⁷

March

Cm Cm⁷/B^b A⁰ D⁷ Gm Gm⁷/F E⁰ A⁷

D.S. al coda

Dm Dm7/C E⁰ A⁷ Dm Em⁷ Fm⁷ G⁷ Dm Em⁷ Fm⁷ B^b7

End

Dm Dm7/C G/B B^bm⁶ F/A A^b7 Gm⁷ A⁷ Gm⁷ Dm⁷

Yardbird Suite

(Charlie PARKER)

A

C Fm⁷ B^b7 C⁷ B^b7 A⁷

D⁷ G⁷ Em⁷ A⁷ Dm⁷ G⁷ G⁷ C⁷ C B⁷

B

Em⁷ F[#]0 B⁷ Em⁷ A⁷

Dm⁷ E⁰ A⁷ D⁷ Dm⁷ G⁷

A'

C Fm⁷ B^b7 C⁷ B^b7 A⁷

D⁷ Dm⁷ G⁷ C Dm⁷ G⁷

You and the Night and the Music

(Howard DIETZ & Arthur SCHWARTZ)

A

C Fm⁷ B \flat ⁷ C⁷ B \flat ⁷ A⁷

D⁷ G⁷ Em⁷ A⁷ Dm⁷ G⁷ G⁷ C⁷ C B⁷

B

Em⁷ F \sharp ⁰ B⁷ Em⁷ A⁷

Dm⁷ E⁰ A⁷ D⁷ Dm⁷ G⁷

A'

C Fm⁷ B \flat ⁷ C⁷ B \flat ⁷ A⁷

D⁷ Dm⁷ G⁷ C Dm⁷ G⁷
